

FACADE 1
Echelle : 1 : 100

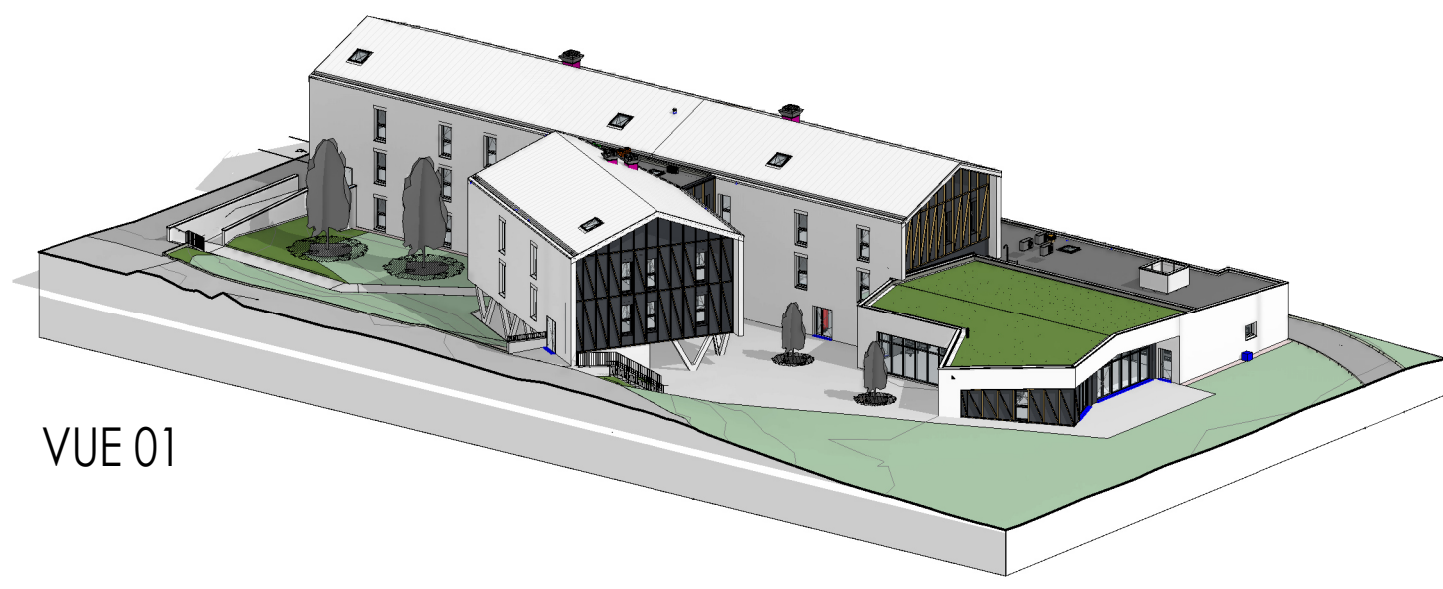

VUE 01



VUE 03

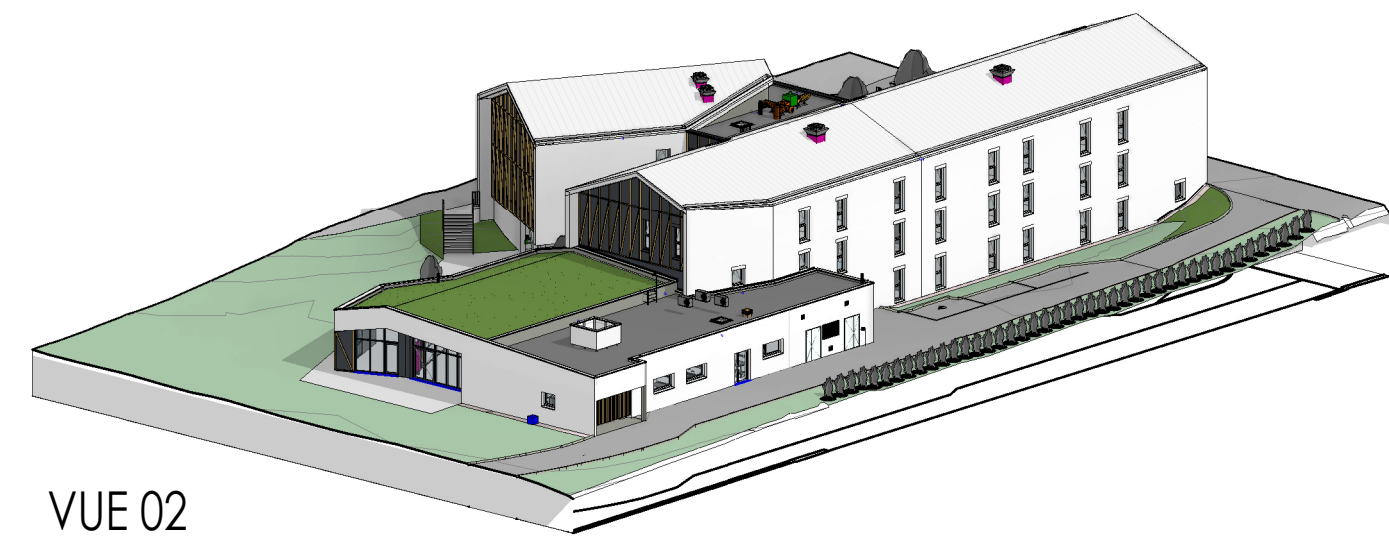

VUE 02

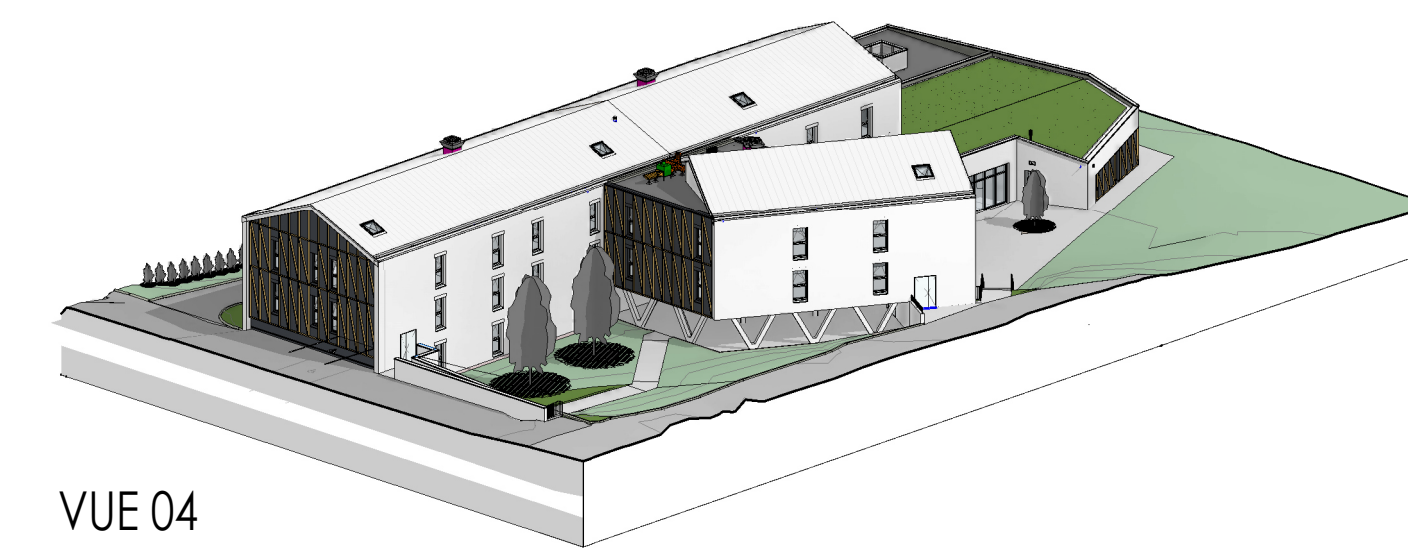

VUE 04

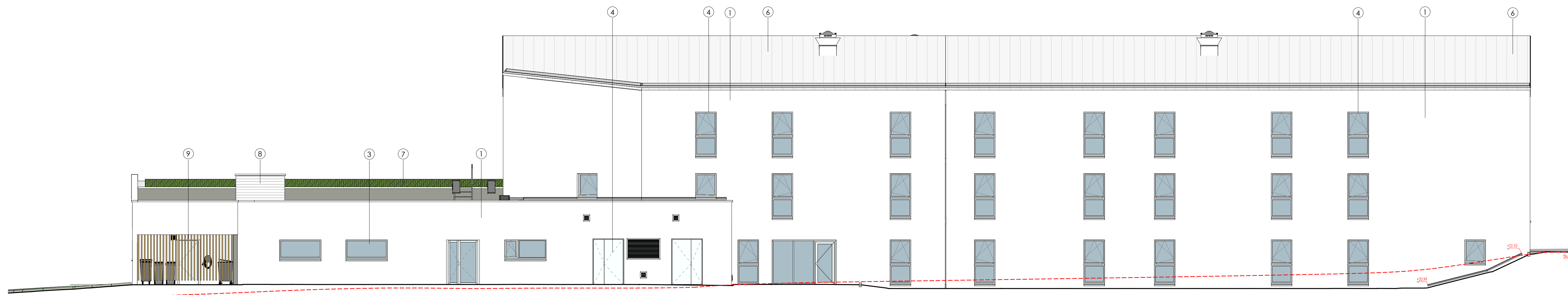

FACADE 2
Echelle : 1 : 100

N°	WATERBAU DE FACADES
1	MUR ENDUIT MONOCOUCHE TON BLANC
2	MUR FACIÉE - VITRERIE TON GRIS FONCÉ
3	MÉNÉGERIE ALUMINIUM GRIS RAL 2016
4	MÉNÉGERIE ALUMINIUM TON BLANC
5	PAVÉ COUVRAGE BOIS
6	TOUTURE MÉTAL A JONTS DROIT - TYPÉ REX - TON BLANC
7	TOUTURE VÉGÉTALE - TYPÉ ZENITHA
8	BARIAGE ACOUSTIQUE TON BLANC
9	ISOLANT LAINE ROSE FIBRE GRISE
10	PROFIL BEYON FAUCON ET PROFIL TON BLANC
11	PORTE MÉTALLIQUE TON BLANC
12	TERRIVANAGE ESCALIER

REPARAGE FACADES

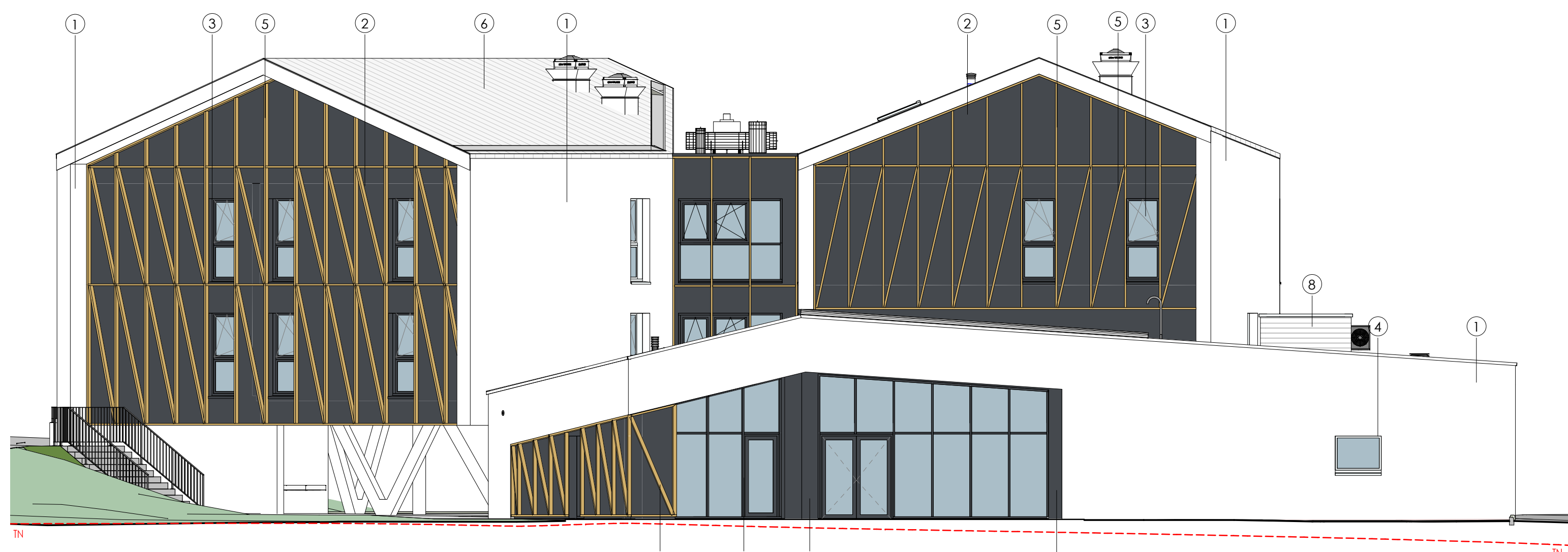
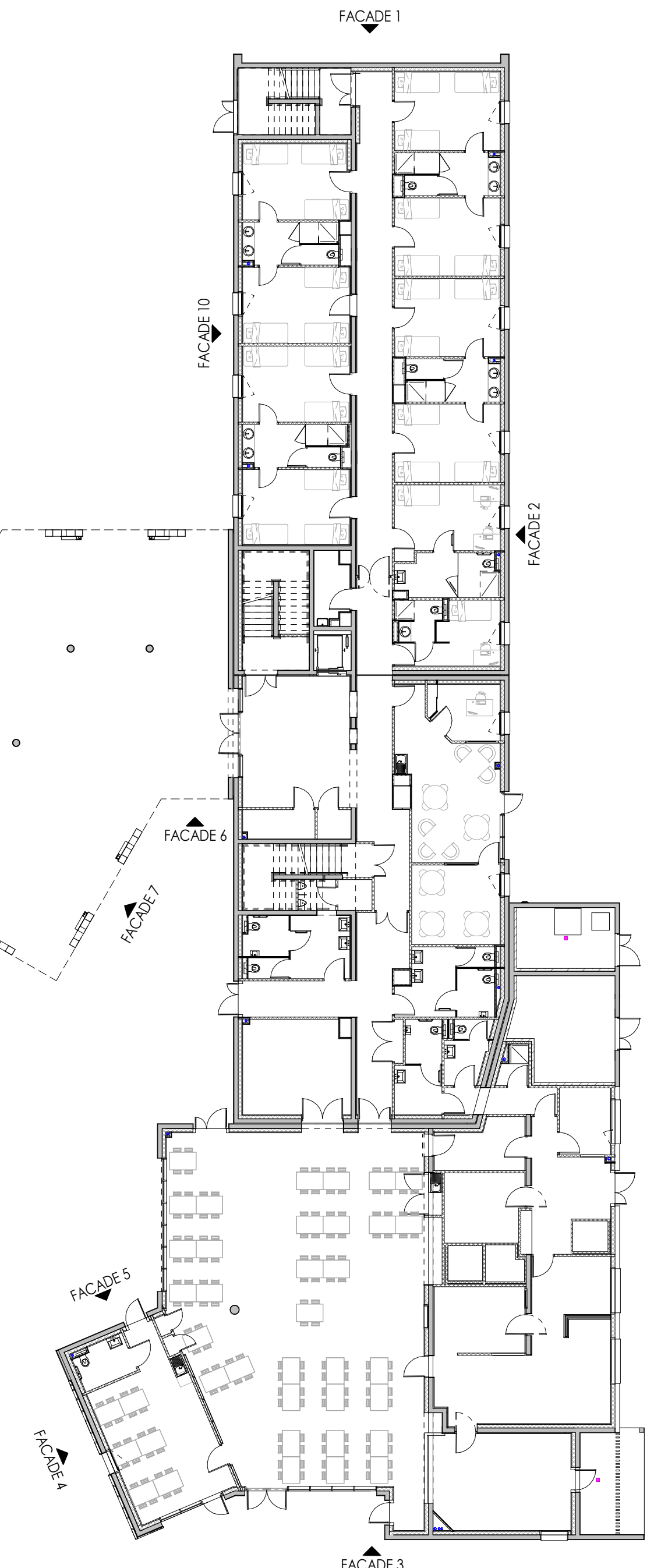

FACADE 3
Echelle : 1 : 100

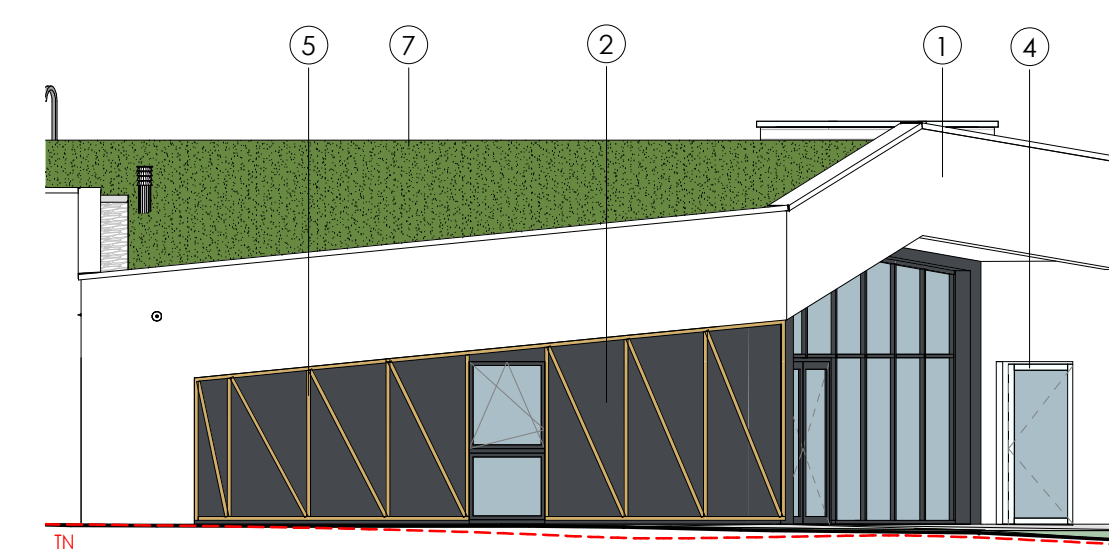

FACADE 4
Echelle : 1 : 100

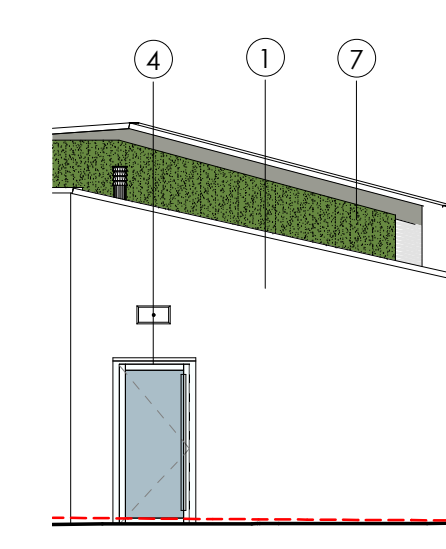

FACADE 5
Echelle : 1 : 100

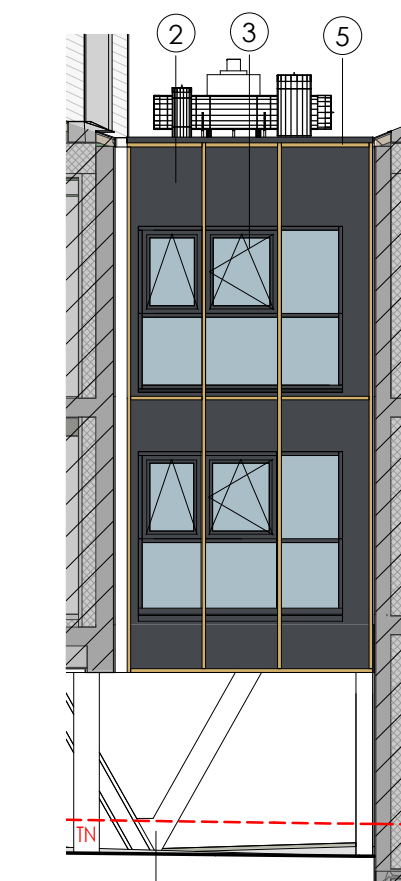

FACADE 6
Echelle : 1 : 100

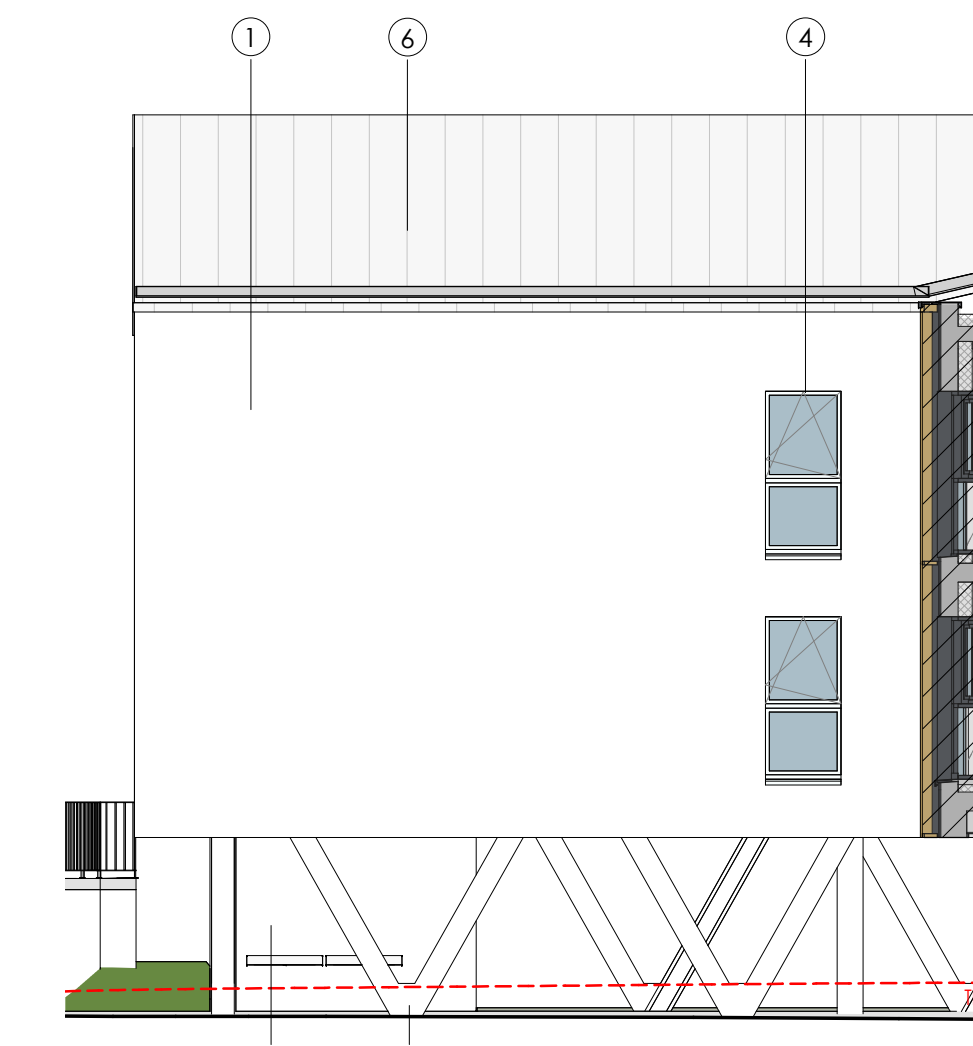

FACADE 7
Echelle : 1 : 100

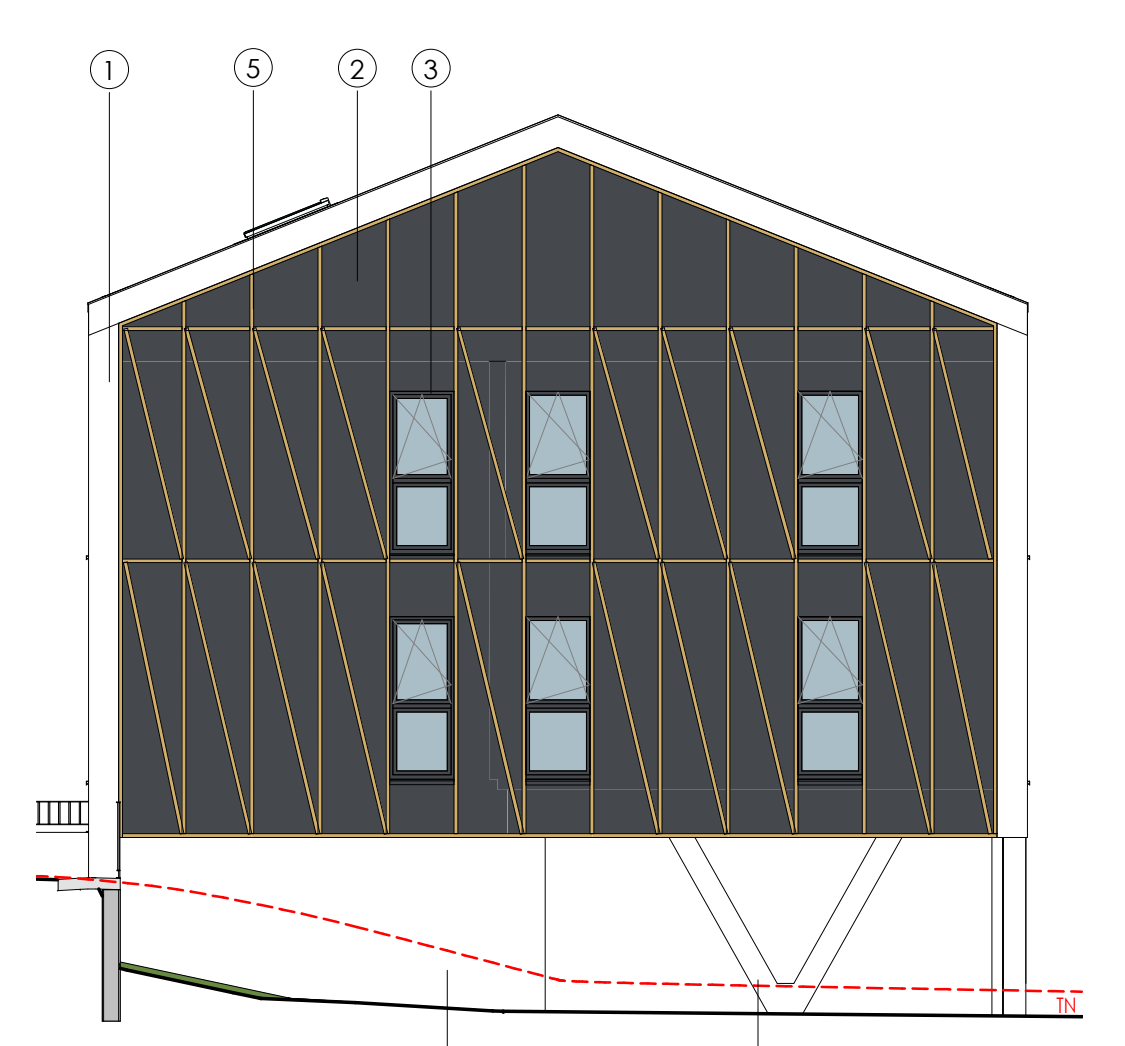

FACADE 8
Echelle : 1 : 100

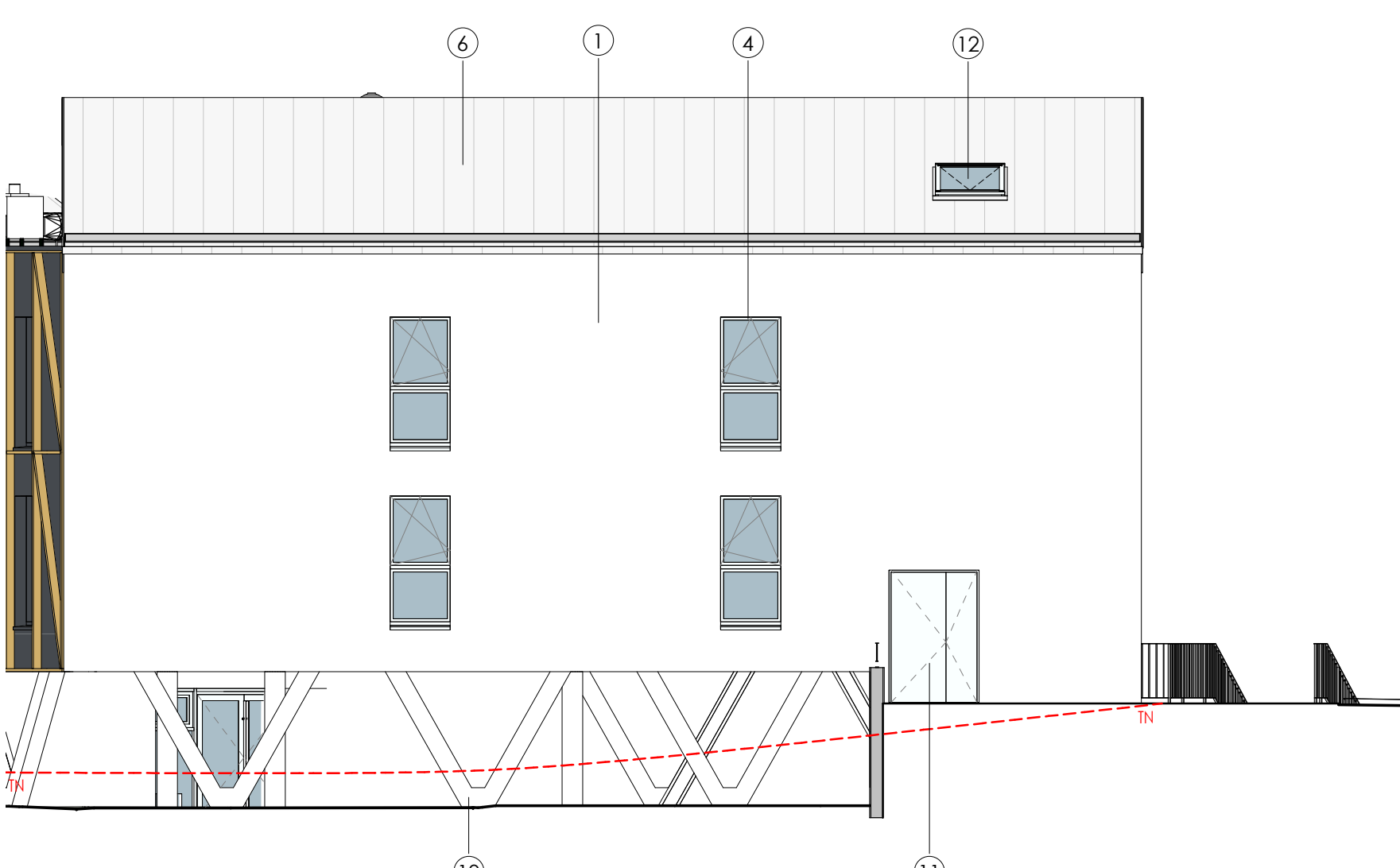

FACADE 9
Echelle : 1 : 100

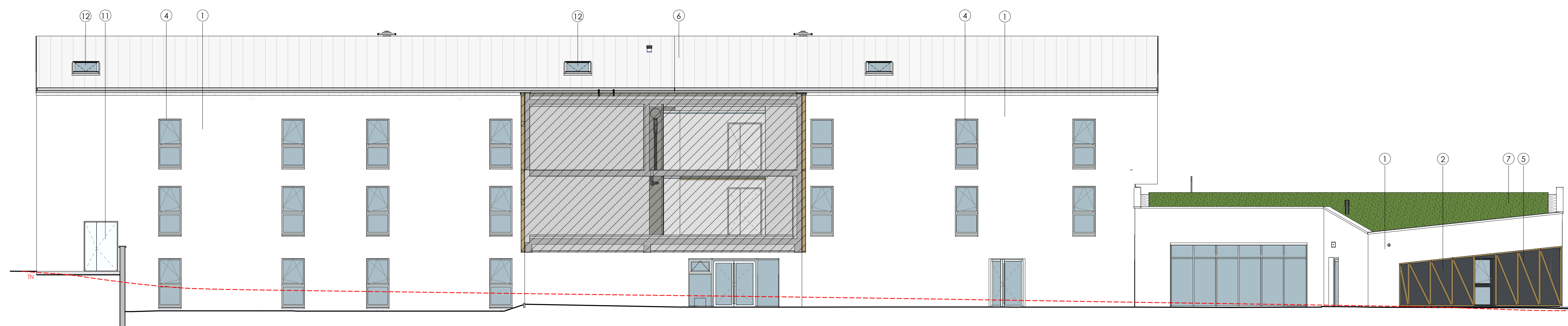

FACADE 10
Echelle : 1 : 100

Lycée BRIACE
Château de Briacé - 44430 Le Landreau
Construction d'un internat et d'un pôle restauration
Route de la Marchanderie - 44150 Ancenis St Gèreon
Cub Marchand - 82, rue de Bretagne - St Macaire en Mauves - 49450 - SEVREMOINE
Téléphone : 02 41 35 24 42 - Mail : accueil49@cub-architecture.fr